bfu – Swiss Council for Accident Prevention

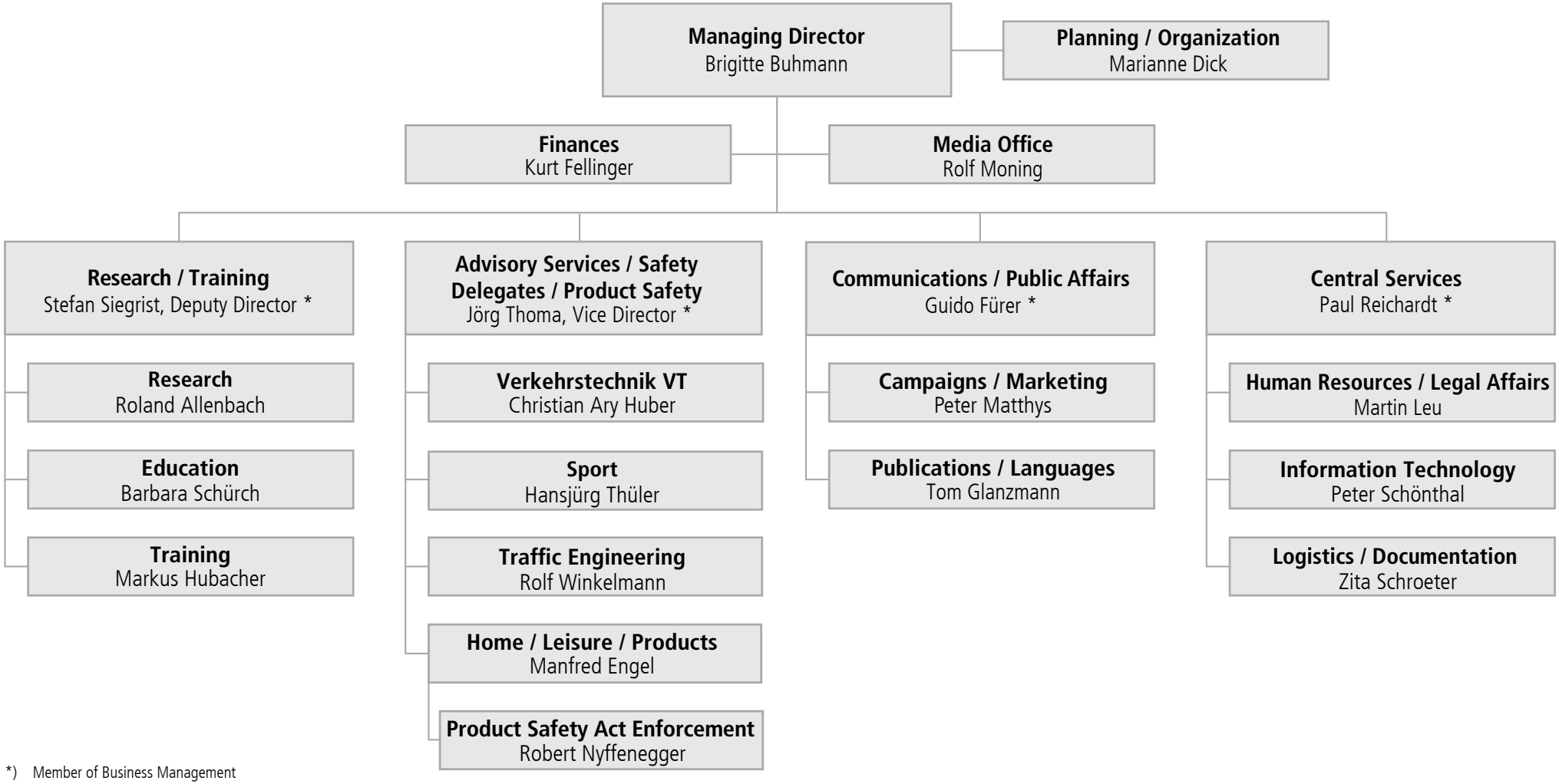

*) Member of Business Management
**) Product Safety Act Enforcement

Valid from 1.12.2011